

Crimson ^{CTC} Trace™

INSTALLATION INSTRUCTIONS

OWNER'S MANUAL ADDENDUM FOR:

LG-434

Kahr CW45, P45, PM45 and TP45

L A S E R G R I P S

Please read entire Owner's Manual prior to installing and using your new Lasergrips.

Thank you for selecting the finest laser sighting system: Crimson Trace Lasergrips.

When it comes to speed, accuracy and security, Crimson Trace is the top choice of law enforcement, militaries and legally armed citizens around the world.

OPERATING INSTRUCTIONS

The LG-434 is activated by a strategically located pressure pad on the front strap, directly beneath the trigger guard. With a normal shooting grip, your middle finger will naturally hit the pressure pad and activate the laser, whether shooting right or left-handed.

INSTALLATION INSTRUCTIONS

1. Make sure firearm is unloaded. Remove magazine and double check that chamber is empty. (See "Four Basic Rules Of Firearm Safety" in Owner's Manual.)
2. Place battery with the flat, (+) side visible (on top) into the right side of Lasergrip.
3. Slide laser side of Lasergrips under the trigger guard and snap into place. Ensure activation button hooks around to the left side of the trigger guard and rests on the front of the front strap.
4. Hook left-side of Lasergrip into the right, at an angle, by inserting into locking grooves located near activation button. Apply pressure to the front of both sides until both sides join tightly together without a gap.
5. Install the two set screws (provided) into the left-side (non laser side) of the Lasergrip using the .050" hex wrench (provided).
6. Attach laser "Danger" sticker to outside of pistol. Attach "Aperture" warning label with the arrow pointing to the laser aperture.
7. Press activation button to turn on laser. Confirm that laser and iron sights are in alignment. Laser dot should rest on top of front site post with correct iron sight picture. Lasergrips are sighted-in at the factory at 50', but can be fine-tuned for windage and elevation. (See Lasergrips Owner's Manual for complete sighting info.)

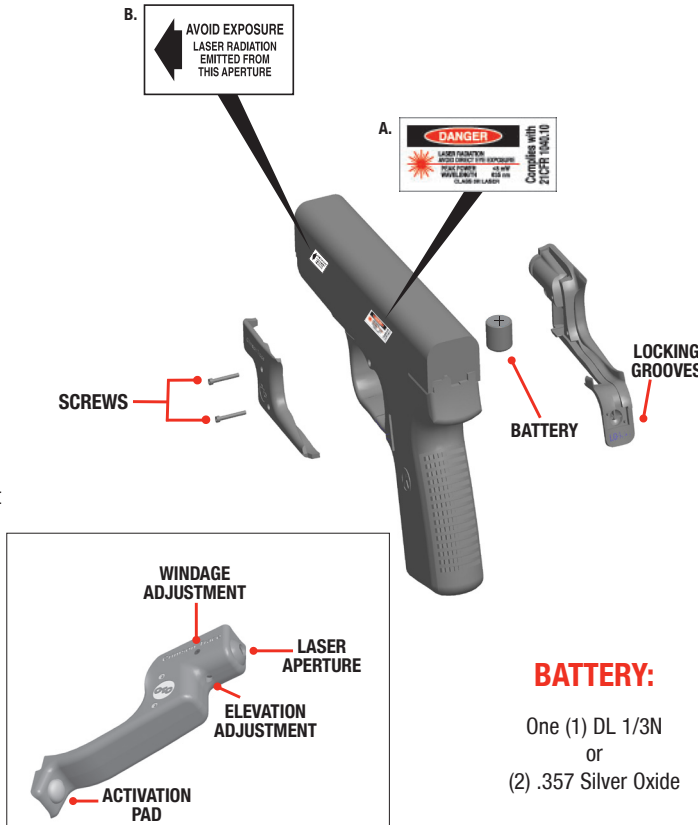

LASER SAFETY LABELING

IMPORTANT: LASER PRODUCTS MUST ONLY BE OPERATED WITH THE SAFETY LABEL APPLIED TO THE FIREARM.

Labels could not be affixed to the product but are supplied and must be installed as indicated below:

- A. Attach the "Danger" warning label to the outside of the firearm.
- B. Attach the "Aperture" warning label with the arrow pointing to the laser aperture.

Use caution when activating the laser to avoid direct eye exposure, which can result in permanent eye damage. Follow all precautions as outlined by the firearms manufacturer. Keep this and all firearm related products locked and secured from children or other unauthorized users.

BATTERY:

One (1) DL 1/3N
or
(2) .357 Silver Oxide

**MADE
IN USA**

27-4198 Rev 03

Phone: (800) 442-2406 or (503) 783-5333 / Fax: (503) 783-5334

Customer Service E-mail: customer@crimsontrace.com

www.crimsontrace.com

9780 SW Freeman Drive, Wilsonville, OR 97070